

ABELL
SURVEYING & MAPPING
1140 SEQUOIA STREET • DELAVAN, WISCONSIN 53115
262-728-6737

NOTE: BEARINGS ARE REFERENCED TO
CERTIFIED SURVEY NO. 84.

N



SCALE 1"=60'

LEGEND

- - IRON PIPE FOUND
- WP - WOOD PORCH
- - UTILITY PED.
- f - TV SATELLITE ANTENNA
- () - RECORDED AS

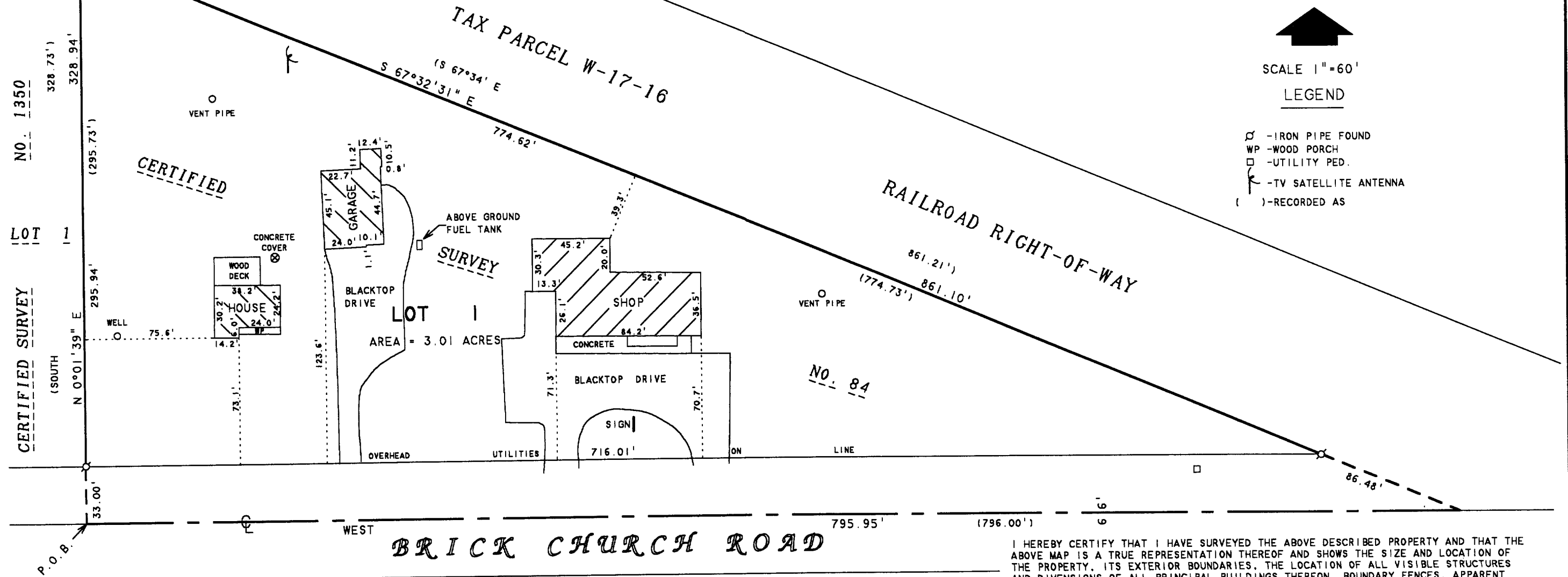

PLAT OF SURVEY OF

LOT 1, CERTIFIED SURVEY NO. 84, LOCATED
IN THE NORTHWEST 1/4 OF SECTION 17, T16E,
R16E, WALWORTH COUNTY, WISCONSIN.

ORDERED BY: THE RAULAND AGENCY
P.O. BOX 159
WALWORTH, WI. 53184

I HEREBY CERTIFY THAT I HAVE SURVEYED THE ABOVE DESCRIBED PROPERTY AND THAT THE
ABOVE MAP IS A TRUE REPRESENTATION THEREOF AND SHOWS THE SIZE AND LOCATION OF
THE PROPERTY, ITS EXTERIOR BOUNDARIES, THE LOCATION OF ALL VISIBLE STRUCTURES
AND DIMENSIONS OF ALL PRINCIPAL BUILDINGS THEREON, BOUNDARY FENCES, APPARENT
EASEMENTS, ROADWAYS AND VISIBLE ENCROACHMENTS, IF ANY, TO THE BEST OF MY
KNOWLEDGE AND BELIEF.

THIS SURVEY IS MADE FOR THE USE OF THE PRESENT OWNERS OF THE PROPERTY, AND ALSO
THOSE WHO PURCHASE, MORTGAGE, OR GUARANTEE THE TITLE THERETO WITHIN ONE (1) YEAR
FROM DATE HEREON.

David F. Abell
DAVID F. ABELL
WISCONSIN REGISTERED LAND SURVEYOR, S-1596

October 27, 2003

DATE: JOB NUMBER - 95206B
NOTE: THIS IS NOT A CERTIFIED COPY UNLESS SEALED.

EA84-1

116-713